SAM HOUSTON CRADLE OF TEXAS TOUR

MAR

www.samtrail.net
Texas Center for Regional Studies
Robin and Joy Montgomery
Richards, TX 77873
TX: 936.577.4926 TN: 936.577.9626
zippoboo@aol.com
joyrenee07@gmail.com

28

February 28 Texas Flag Park and Spirit of Texas Bank Conroe, TX

01

Visit Huntsville, Texas home of Sam Houston Memorial Museum

02

Celebrate Sam Houston's Birthday with descendants

03

Montgomery, TX Celebration plus Texas Ranch Cattle Drive

04

Washington on the Brazos Birthplace of Texas Celebration

Tour

$600 lodging meals included plus c. $400 airfare

February 28, 2017

Flight to Houston; Texas Flag Park and Spirit of Texas Bank Reception Conroe

March 1, 2017

Discover Huntsville, Texas: Home of Sam Houston, Sam Houston Memorial Museum

March 2, 2017

Celebrate Sam Houston's and Texas Independence Day like a Native with Houston descendants and dedication of Maryville's Sam Houston Statue at Huntsville, TX

March 3, 2017

Visit Montgomery, TX Home of TX Flag Texas Celebration at Texas Ranch with Cattle Drive & BBQ in Richards, TX

March 4, 2017

Washington-on-the-Brazos celebrating the Birthplace of Texas, Declaration written by founders from Tennessee

March 5, 2017

Return home

Building the Sam Houston Trail

Sam Houston Cradle of Texas Tour: Draft Timeline (please see daily charts for actual times)

	Tue Feb 28th	Wed Mar 1st	Thu Mar 2nd	Fri Mar 3rd	Sat Mar 4th	Sun Mar 5th
09:00 AM		Inn Conroe, TX		Load Bus	Load Bus	TBA Load
				770 Clepper St, Montgomery	Washington on the Brazos	Hobby Airport 45min
09:30 AM		Load Bus				
		7600 TX-75, Huntsville, TX				
10:00 AM				Disembark	Disembark	
		Disembark		Fernland Park		Disembark
10:30 AM		Statue Visitor Center				Flight From Houston Hobby to Tennessee
11:00 AM					TEXAS	
				Load Bus	BIRTHPLACE	
11:30 AM		Load Bus	MARCH 2	Drive Tour	TN SIGNERS	
		Drive Tour	EVENTS	Disembark	EVENTS	
12:00 PM	Load Bus at Hobby	Disembark	HUNTSVILLE	Lunch	TBA	
		Huntsville State Park: Seafood	TEXAS			
12:30 PM			TBA			
01:00 PM				Load Bus		
		Load Bus		Drive Tour		
01:30 PM		Drive Tour				
			Sponsor for	Disembark		
02:00 PM	Drive to Flag Park in Conroe 1 hr. 10 min.		Lunch 35pp			
02:30 PM		Disembark	Sponsor for			
		Sam Houston Memorial Museum	TWP $1,500			
03:00 PM				BILL		
	Disembark			THOMAS		
03:30 PM	Flag Park Conroe			RANCH		
				CATTLE		
04:00 PM				TEXAS	Load Bus	
				COWBOY	8045 N Sam Houston Pkwy W, Houston, TX	
04:30 PM	Load/Drive Disembark	Load Bus		BBQ		
		Drive		DANCE		
05:00 PM	Spirit of Texas Bank	Disembark				
		Campus Tour				
05:30 PM						
06:00 PM			City of Huntsville Hosts Maryville		Disembark	
	Load/Drive Disembark				Sam Houston Steamboat House Restaurant	
06:30 PM		Load Bus				
	Heritage Museum	Drive				
07:00 PM		Disembark				
		Mexican				
07:30 PM				Load Bus		
	Load/Drive Disembark			2611 Harvey Rd, College Station, TX	Load Bus	
08:00 PM		Load Bus	Load Bus		16520 I 45 S, Woodlands	
	Inn	Drive	Drive			
08:30 PM		Disembark	Disembark	Disembark	Disembark	
		Quality Inn	Quality Inn	Inn	Spring Hill	
09:00 PM						

Tuesday, February 28th 2017						
Houston Hobby Airport to Texas Flag Park						
Time: 12:00pm – 3:15pm		Drive: 51.5 miles, 1 hour 3 minutes				Cost Bus Est.: $5,200
Sponsor:						
12:00pm	02:00pm	HOU- William P. Hobby Airport	7800 Airport Blvd Houston, TX 77061	Bus Driver		- Tour Guides - Snacks for Bus
		1. *QUESTIONS FOR TOUR BUS COMPANY*: a. Wi-Fi- this is a necessity b. Snacks/Drinks provided daily- if not, plan for this- what is needed? c. 2-hour hospitality meet/greet at airport- if not, "create" hosts/signs etc. d. PA system- if none, look into "creating" this- what power is available? e. First Aid Kit- if none, create one/bring well stocked one + sewing kit f. Where at airport do we meet? Terminal, Parking, etc. 2. Bring fans for hot weather and umbrellas or spare parkas for rain (get some with SHSU or Sam Houston logo as part of welcome package) 3. Create welcome package and guide for tour with relevant stops, phone numbers, emergency contacts, notebooks, pens, etc. 4. Who will be the first tour guide en route to Conroe? 5. *FOR ENROLLMENT*: Check that all cell phones numbers are correct with each person quietly after initial welcome is complete; Receive from each guest emergency contact numbers, etc. 6. *FOR ENROLLMENT*: Non-Liability Contract 7. *MUST DO*: Main Guide Head count- Calls to those who have yet to arrive (Checklist #1) 8. (Nurse & Security detail for trip)				
02:00pm	03:15pm		Texas Flag Park 104 Interstate N Conroe, TX	Speakers		- Tour Intro & Welcome – Beginning Tour Guide - Head Count (#1)

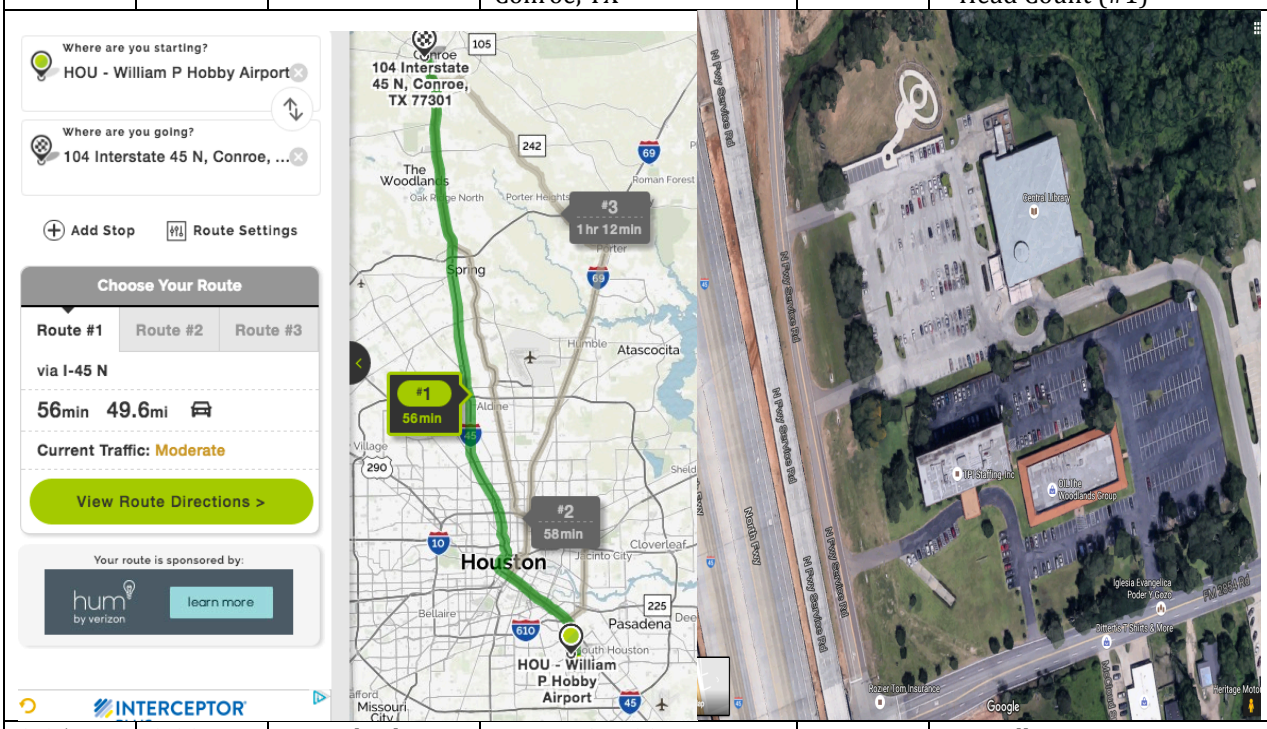

3:15pm	3:30pm	Disembark	Return @ 4:30pm	Tour Guide	Joe Kolb

Tuesday, February 28th 2017				
Texas Flag Park				
Time: 3:30pm - 4:30pm		Drive: 1 mile 5 min		Cost Est.: Sponsored
Sponsor: Friends of the Flag Foundation				
3:15pm	3:30pm	Disembark	Return @ 4:30pm	Tour Guide: Joe Kolb 936-441-1208
		- Ensure seating for Tennessee - Speaker from Tennessee for this venue		

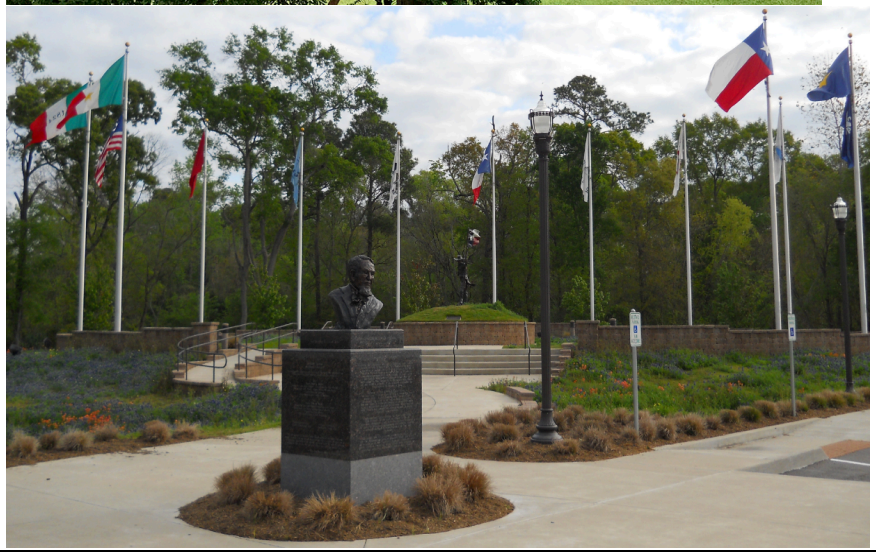

03:30pm	04:30pm	Flag Park	104 Interstate 45 N Conroe, TX	Tour Guide: Joe Kolb 936-441-1208
Texas Speakers: Friends of the Flag Foundation: Mayor Toby Powell and Jim Walker (RSVP Online) Tennessee Speakers (Topic and Length): City Manager stated that tents will be provided for event; wine will also be available Ron Saikowski Appetizers and Drinks- Guided Tour of Flag; Tennessee and Texas Speakers				
04:30pm	04:45pm	Load/Drive/Disembark	To Spirit of Texas Bank	Head Count #2

Tuesday, February 28th 2017					
Spirit of Texas Bank					
Time: 4:45pm - 6:15pm		Drive: 0.8 miles, 5 minutes			Cost Est.: Sponsored
Sponsor: Spirit of Texas Bank					
4:30pm	4:45pm	Load/Drive/Disembark	Spirit of Texas Bank 815 W Davis Street Conroe, TX	- Head Count (Checklist #2) - Announce next venue Tour Guide: Joe Kolb 936-441-1208	
4:45pm	6:15pm	Spirit of Texas Bank	Return @ 6:15pm	#Of Guests: 80 Invitation List: Invitation	

Vernon's Catfish paid for by Spirit of Texas Bank: 80 capacity
(Sign up online)
Tennessee Speakers (Topic and Length):
- Montgomery County Judge Craig Doyle
- Mary McCoy

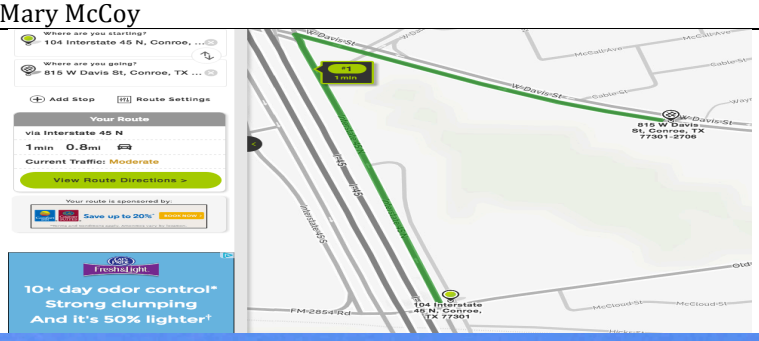

- Inform where to go, who will guide, when and where to return to the bus
- Who will meet the bus?
- Where may the bus disembark/load?
- Where may the bus park in the interim period?
- What is the program?
- Length and topic of speeches?
- What special arrangements? (Chairs, power points, music, etc.)

6:15pm	6:30pm	Load/Drive/Disembark	To Heritage Museum	Main Guide	Head Count #3

Tuesday, February 28th 2017				
Heritage Museum of Montgomery County				
Time: 6:30pm - 7:30pm		Drive: 1.4 mile 5 min		Cost Est.: Sponsored
Sponsor: Heritage Museum				
6:15pm	6:30pm	Load/Drive/Disembark	Head Count from Heritage Museum 1506 Interstate 45 N, Conroe, TX 77301	- Head Count (Checklist #3) - Announce next venue

Heritage Museum: 60 capacity
(Sign up online)
Tennessee Speakers (Topic and Length):

- Montgomery County Attorney JD Lambright
- George Strake

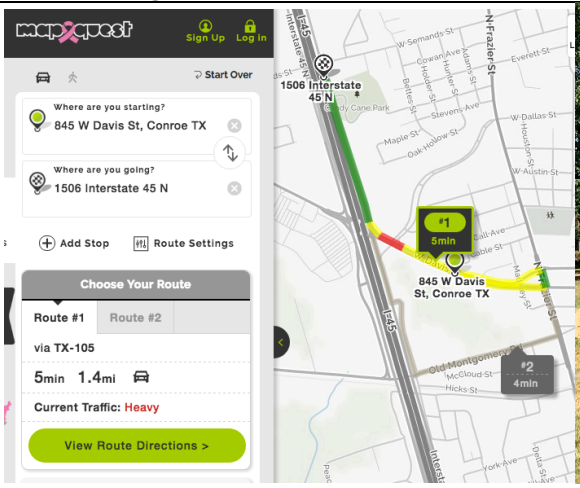

-

- Inform where to go, who will guide, when and where to return to the bus
- What is the program?
- Length and topic of speeches?
- What special arrangements? (Chairs, power points, music, etc.)

6:30pm	7:30pm	Heritage Museum	Contact: Sally Copley Phone #: 936-539-6873	#Of Guests: 60 Invitation List: Invitation
7:45pm	8:15pm	Load/Drive Disembark	Baymont Inn 1506 I 45 S, Conroe, TX 77304-2805	Head Count (Checklist #4) - Announce next venue

Tuesday, February 28th 2017				
Baymont Inn and Suites - Conroe, TX				
Time: 7:45pm - 8:15pm		Drive: 3.4 mile 5 min		Cost Est.: $85/$2,975
Sponsor:				
7:45pm	8:15pm	Load/Drive/Disembark	Head Count	- Head Count (Checklist #4) - Announce next venue
8:15pm	8:30pm	Baymont Inn 1506 I 45 S, Conroe, TX 77304-2805	Main Guide	- Guest List for Hotel Check-in - Announce Time to Load Bus 9:30am - Suggest walking attire

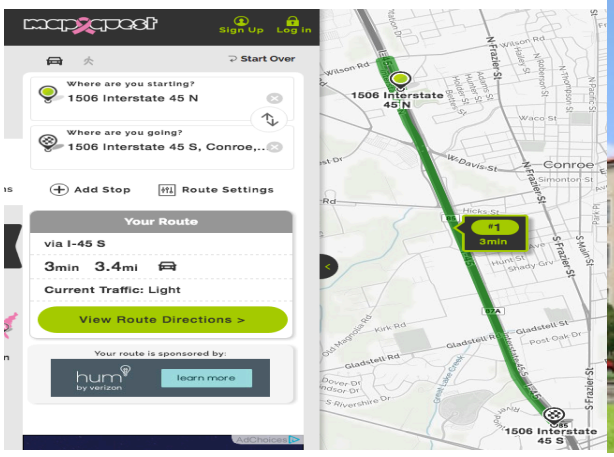

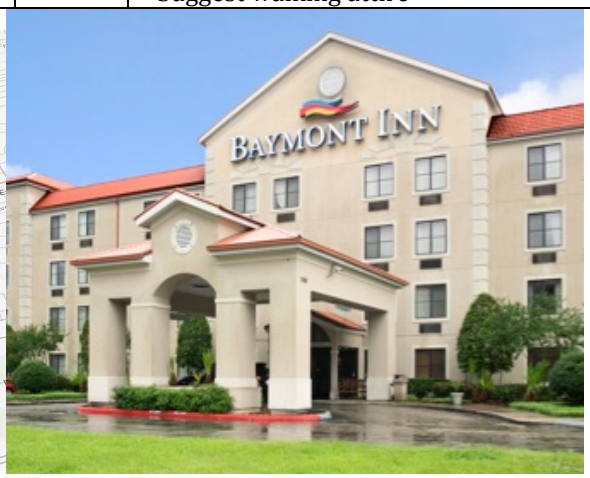

Contact: Baymont Inn & Suites
1-2 Adults $75.65
3-4 Adults $84.15
Number: 936-539-5100
Booking: 800-337-0550
Rooms: 20
Double: 15 King: 5
Confirmation #: 28143420
Name: History Heritage Group
Cancelation #: 800-363-2297
Booking Cancelation Due Date: 2/14/17

Tuesday, February 28th 2017					
Guest List Baymont Inn and Suites - Conroe, TX					
Name	D/K #	Name	D/K #	Name	D/K #
1.		13.		25.	
2.		14.		26.	
3.		15.		27.	
4.		16.		28.	
5.		17.		29.	
6.		18.		30.	
7.		19.		31.	
8.		20.		32.	
9.		21.		33.	
10.		22.		34.	
11.		23.		35.	
12.		24.			

Wednesday, March 1st 2017					
Sam Houston Statue Visitor Center					
Time: 10:30pm - 8:15pm			Drive: 28.5 miles 26 min		Cost Est.: Free
9:30am	9:45am	Load Bus	Baymont Inn 1506 Interstate 45 N Conroe, TX	Main Guide	- Head Count (Checklist #5) - Announce next venue
9:45am	10:15am	Drive to Huntsville Statue Visitor Center	Sam Houston Statue Visitor Center 7600 Hwy 75 S Huntsville, TX 77340	Guide	- Discusses day ahead and history of area as we travel

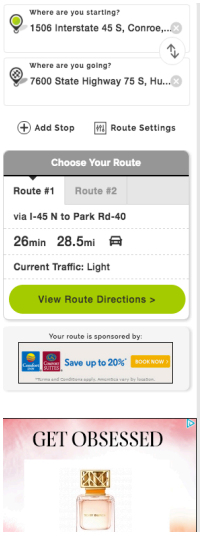

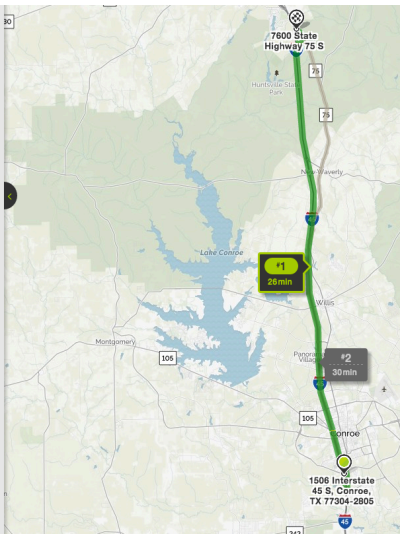

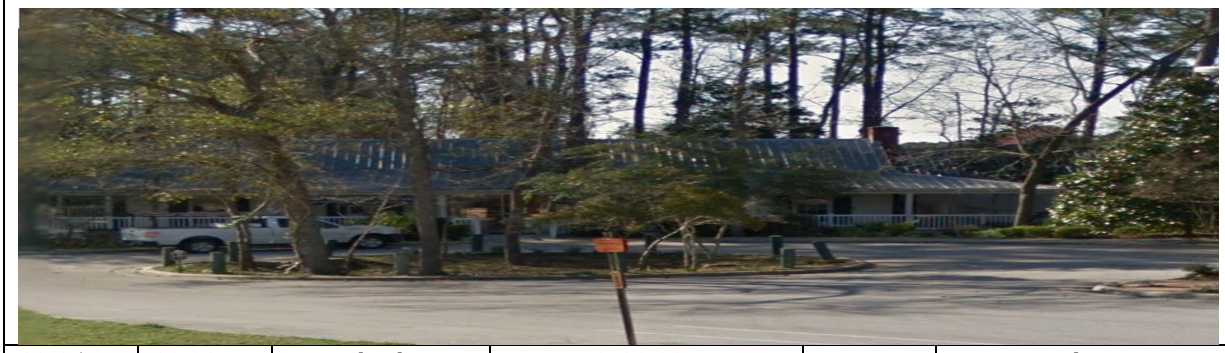

10:15am	10:30am	Disembark	Return @ 11:30am	Tour Guide	Jamie Matthews
- Inform where to go, who will guide, when and where to return to the bus - Who will meet the bus? - Where may the bus disembark/load? - Where may the bus park in the interim period?					
10:30am	11:30am	Visitor Center	Statue and Video; Shopping	Tour Guide	Kimm Thomas Program 936.355.9479 cell
11:30am	11:45am	Load Bus- To Lunch	Invitation of Visitor Center to join us!	Main Guide	- Head Count (Checklist #6) - Announce next venue

Wednesday, March 1st 2017				
Raven Lodge Huntsville State Park				
Time: 12:15 pm - 1:15pm		Drive: 28.5 miles 26 min		Cost Est.$10/$400
Sponsored by: Wiesner's in Huntsville				
11:30am	11:45am	Load Bus- To Lunch	Invitation of Visitor Center to join us!	Main Guide (Checklist #6)
11:45am	12:00pm	Drive	Raven Lodge 565 Park Road 40 west, Huntsville, TX 77340	Entrance, Reserve Fee Waived
12:00pm	12:15pm	Disembark	Contact: 936.295.5644	Speaker: Reagan Faught 936.295.5644; 936-661-9475 reagan.faught@tpwd.texas.gov

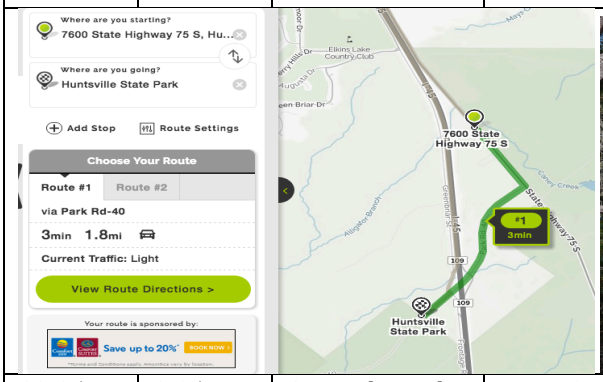

12:15pm	1:15pm	Catered Lunch Raven Lodge	Menu Options: Menu Prices:	Total Amount per Guest: _____ Total with ____ Guests: _____

- Tennessee Speakers (Topic and Length):
- Who will meet the bus?
- Options of Catering?
- Who will set up tables/clean/etc?

Bob Luby's Seafood: 40 capacity
Contact: Ronald www.boblubysseafoodgrill.com Options: $10-15/plate
Phone Number: (936) 435-0944

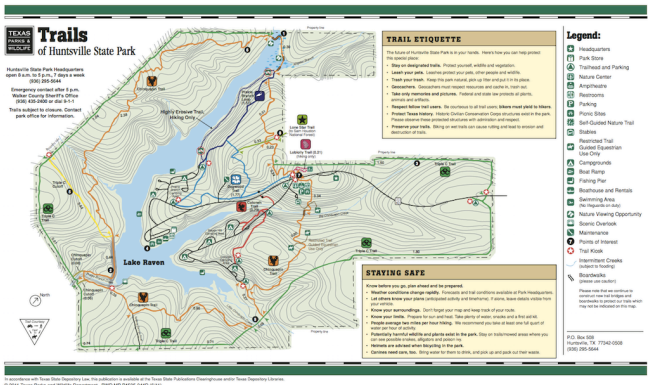

Special Invitation List: Texas parks and Sam Houston Memorial Museum Visitor Center Staff plus perhaps the creator of the Sam Houston Statue?

1:15pm	1:30pm	Load Bus	Head Count	Head Count (Checklist #7) Announce next venue

Wednesday, March 1st 2017					
1:30 pm - 3:00 pm Sam Houston Memorial Museum 3:00 pm - 4:30 pm Huntsville Tour					
Time: 1:30 pm- 4:30 pm		Drive: est. 40 miles			Cost Est.: 10.7/$375
Sponsors:					
1:15pm	1:30pm	Load/Drive/Disembark	Head Count		Head Count (Checklist #7) Announce next venue
1:30pm	3:00pm	Disembark return @ 3:00pm (Golf Carts Available SHSU)	Sam Houston Memorial Museum Tour $175 Contact: Sproat		Walker Education Center 1402 19th St Huntsville, TX 77340

- Inform where to go, who will guide, when and where to return to the bus
- Who will meet the bus?
- Where may the bus park in the interim period?
- Who will guide the tour? James Patton or Jamie Matthews
- We have those on our tour who may have difficulty walking long distances, is there some sort of accommodation for them? (Look into a Golf Cart from SHSU)

3:00pm	6:30pm	Tour in Huntsville	Drive Tour & Downtown Shopping	Other Aid	James Patton & Jamie Matthews Ice Cream Social Treat $200

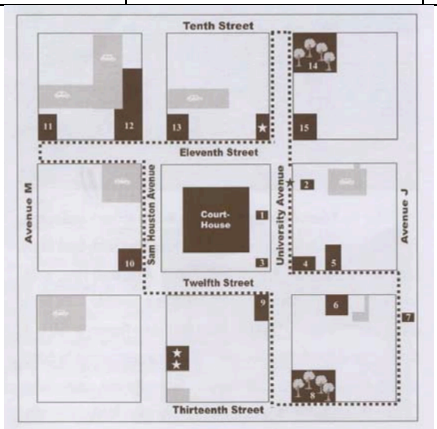

Downtown Square Walking Tour:
1. Tennessee Founder: Roberts-Farris Cabin
2. Sam Houston Whittling Sites
3. Masonic Lodge (Sam Houston)
4. Founder's Park (Bedias Indians)
5. Wall's Unit & German POW Camp

Driving Tour:
1. Oakwood Cemetery
2. Samuel Walker Houston Center

6:30pm	6:45pm	Load/Drive/Disembark	Founder's Park	Tour End	Head Count (Checklist #8) Announce next venue

Wednesday, March 1st 2017				
Los Pericos				
Time: 6:30 pm- 8:00 pm		Drive: est. 40 miles		Cost Est.: 11.5/$400
Sponsor: Prosperity Bank $200				
6:30pm	6:45pm	Load/Drive/Disembark	Head Count	Head Count (Checklist #8) Announce next venue
6:45pm	8:00pm	Los Pericos 1548 11th St. Huntsville, TX 77340	Tex-Mex and NO BIRTHDAYS!!!!	Party like a Native Texian! ($10/plate plus-$400)

8:00pm	8:15pm	Load Bus	Quality Suites 631 I-45, Huntsville, TX 77340	Head Count (Checklist #9) Announce next venue

Wednesday, March 1st 2017			
Quality Suites Huntsville, TX			
Time: 8:30 pm		Drive: 10 minutes 8.1 miles	Cost Est.: 79/$2765
Sponsored by:			
8:15pm	8:30pm	Load/Drive/Disembark	Head Count (Checklist #9) Announce next venue Speak about next day and meeting time
8:45pm	9:00pm	Quality Suites 631 I-45, Huntsville, TX 77340	- Guest List for Hotel Check-in - Announce Time to Load Bus in the Morning 9:30am - Suggest walking attire

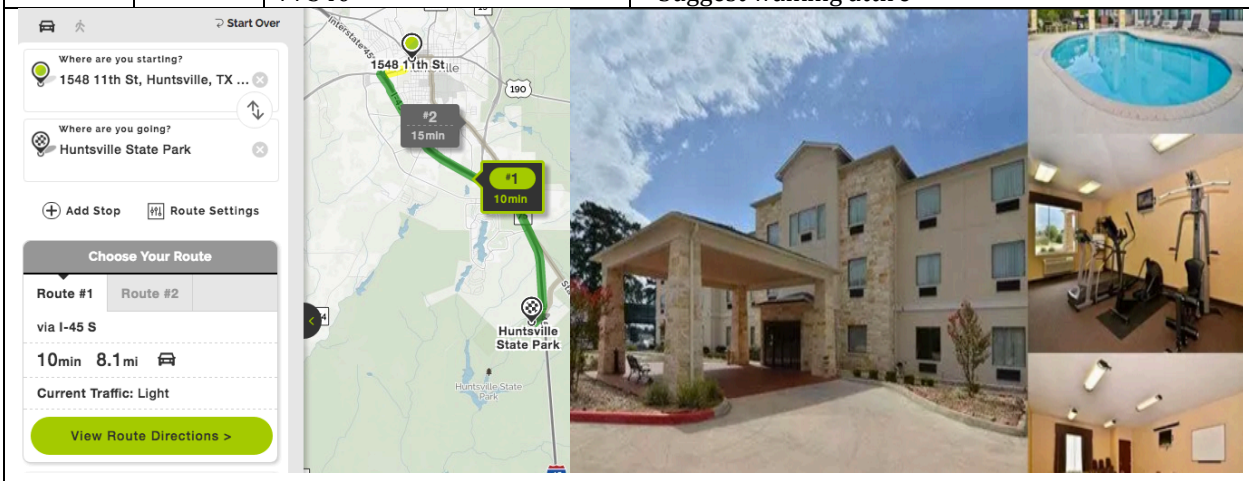

Contact: Jessica
1-2 Adults: $69.99 (extra $10) (with tax $79)
Number: 936.436.96000/ 9022
Booking: 2722758
Rooms: 36
Double: 18
King: 18
Name: Sam Houston Tour
Cancelation: Feb 15th

Wednesday, March 1st 2017					
Guest List Quality Suites Huntsville, TX					
Name	D/K #	Name	D/K #	Name	D/K #
1.		13.		25.	
2.		14.		26.	
3.		15.		27.	
4.		16.		28.	
5.		17.		29.	
6.		18.		30.	
7.		19.		31.	
8.		20.		32.	
9.		21.		33.	
10.		22.		34.	
11.		23.		35.	
12.		24.			

Thursday, March 2nd				
SAM HOUSTON'S BIRTHDAY *AND REPUBLIC OF TEXAS CELEBRATION*				
**********All TBA based on Walker County Historical Commissions March 2nd Committee* *this extremely rough draft is drawn from last year's events and is subject to change******** - Tennessee Speakers (Topics and Lengths. Places):				
Sponsor for Tennessee Luncheon is First Financial Bank Sponsor for Tennessee Evening Meal is City of Huntsville				
8:30am	8:45am	Load Bus	Head Count	Head Count (Checklist #10) Announce next venue
8:45am	9:00am	Drive	Walker County Museum Coffee and Reception 1228 11th Street	Notes: TBA Walker County March 2 Committee
9:00am	9:15am	Disembark	Coffee and Reception	Notes: TBA Walker County March 2 Committee
10:15am	10:30am	Load Bus	Option one: March to Grave from Austin Hall Option two: Bus to Grave	Head Count (Checklist #11) Announce next venue
10:30am	10:45am	Drive in Huntsville	Oakwood Cemetery Ave I & 9th Street	Notes: TBA Walker County March 2 Committee
10:45am	12:00pm	Ceremony	Sam Houston's Gravesite	Baptized Texan Ceremony Notes: TBA Walker County March 2 Committee
11:45am	12:00pm	Load Bus	Head Count	Head Count (Checklist #12) Announce next venue
12:00pm	12:15pm	Drive	Katy & E Don Walker Education Center 1402 19th Street	Notes: TBA Walker County March 2 Committee
12:15pm	12:30pm	Disembark	Luncheon	Notes: TBA Walker County March 2 Committee
12:30pm	1:30pm	Luncheon	Statue Dedication: Wayne, Troy Wayne	$20/40people $800 - Tour + Reps from other places
1:30pm	1:45pm	Load Bus	Head Count	Head Count (Checklist #13) Announce next venue
1:45pm	1:50pm	Drive	Sam Houston Statue & Visitors Center	Notes: TBA Walker County March 2 Committee
1:50pm	2:00pm	Disembark	Toast to Texas and Birthday Cake	Notes: TBA Walker County March 2 Committee
2:30pm	3:00pm	Toast to Texas Birthday Cake	Celebrate!	Notes: TBA Walker County March 2 Committee
3:00pm	3:15pm	Load Bus	Head Count	Head Count (Checklist #14) Announce next venue
3:15pm	5:15pm	Optional	Various Options	Ask Committee Imput
- 1. Hotel; 2. Shopping Downtown, at Statue Center, or Museum; 3. Musical Concert/Play				
5:15pm	5:30pm	Load Bus	Various Options	Head Count (Checklist #15)
5:30pm	5:45pm	Drive	Sam Houston Campus	Sister City Celebrations
5:45pm	6:00pm	Disembark	Austin Hall	Huntsville and Maryville; Community Invitation list TBA
6:00pm	7:30pm	Celebration	Austin Hall	Meal Hosted by the City of Huntsville TBA (Checklist #15)

Wednesday, March 1st 2017			
Quality Suites Huntsville, TX			
Time: 8:00 pm		Drive: 10 minutes 8.1 miles	Cost Est.: 79/$2765
Sponsored by:			
8:15pm	8:30pm	Load/Drive/Disembark	Head Count (Checklist #15) Announce next venue Speak about next day and meeting time
8:45pm	9:00pm	Quality Suites 631 I-45, Huntsville, TX 77340	- Guest List for Hotel Check-in - Announce Time to Load Bus in the Morning 9:30am - Suggest walking attire

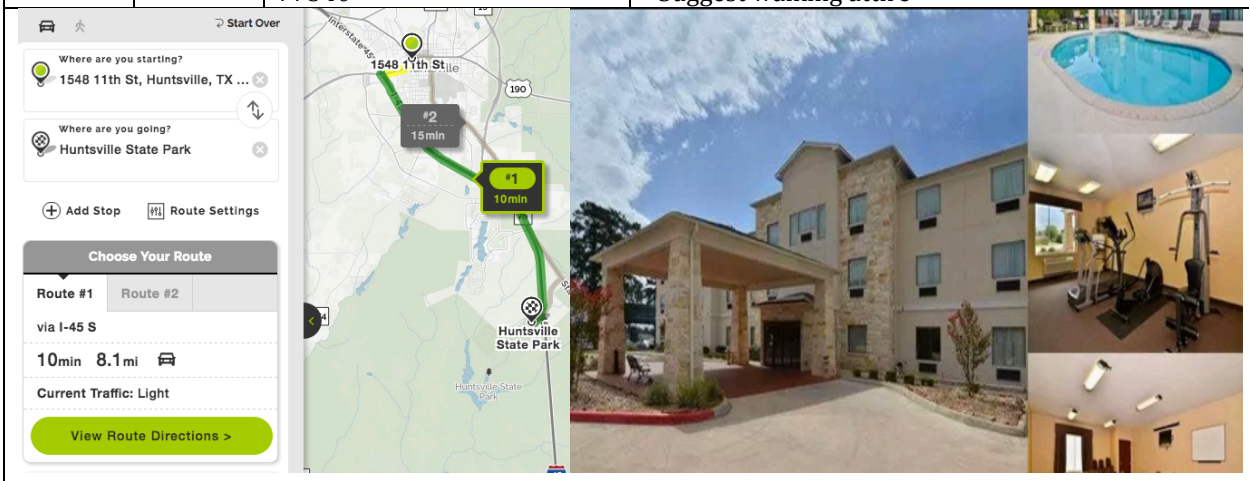

Contact: Jessica
1-2 Adults: $69.99 (extra $10) (with tax $79)
Number: 936.436.96000/ 9022
Booking: 2722758
Rooms: 36
Double: 18
King: 18
Name: Sam Houston Tour
Cancelation: Feb 15th

Thursday, March 2nd 2017					
Guest List Quality Suites Huntsville, TX					
Name	D/K #	Name	D/K #	Name	D/K #
1.		13.		25.	
2.		14.		26.	
3.		15.		27.	
4.		16.		28.	
5.		17.		29.	
6.		18.		30.	
7.		19.		31.	
8.		20.		32.	
9.		21.		33.	
10.		22.		34.	
11.		23.		35.	
12.		24.			

Friday, March 3rd				
Montgomery, TX Home of Texas Flag and Bill Thomas' Ranch at Richards, TX				
Time: 8:45 am		Drive: 41 minutes 33 miles		Cost Est.: 79/$2765
Sponsors:				
8:45am	9:00am	Load Bus	Head Count	Head Count (Checklist #16) Announce next venue
9:00am	9:45am	Drive	770 Clepper St. Montgomery, TX	Through Sam Houston Forest 1791 and 149 41min 33 miles

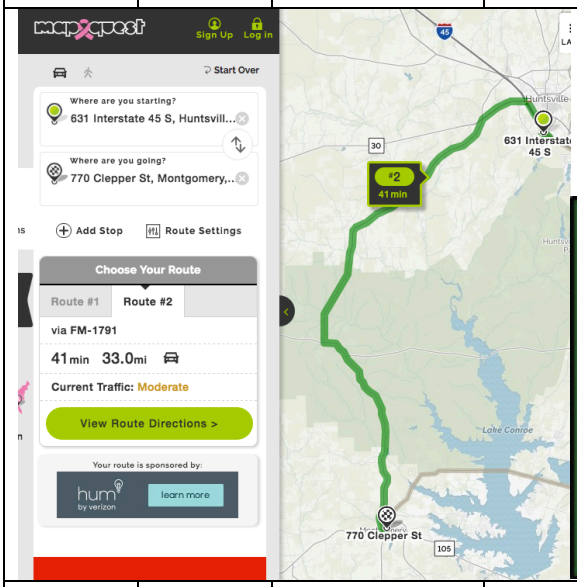

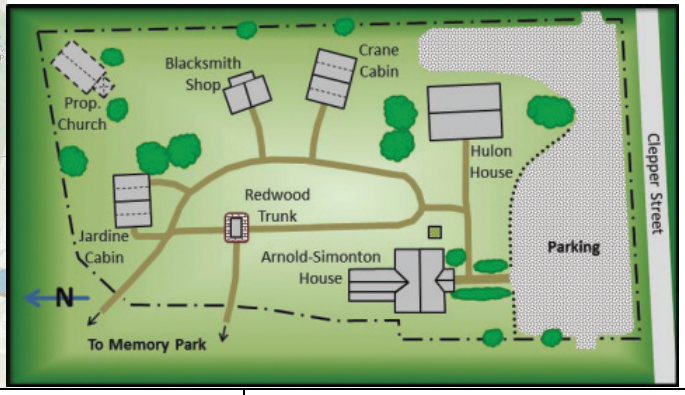

9:45am	10:00am	Disembark	Fernland Park	Montgomery Committee: Flag & Tour
10:00am	11:00am	Fernland Park	Enjoy the Tour! Schools?	Montgomery Committee: Flag and Tour; Jack Shepard

11:00am	11:15am	Load Bus	Head Count	Head Count (Checklist #17) Announce next venue

Friday, March 3rd				
Montgomery, TX Home of Texas Flag				
Time: 11-12 Tour; High Noon Lunch		Drive: 60 minutes 20 miles		Cost Est.: $700
Sponsors:				
Option 1: Notes: TBA Montgomery Committee				
11:00am	11:05am	Load Bus	Head Count	Head Count (Checklist #17) Announce next venue
11:05am	11:55am	Mini Drive Tour	Drive Tour or Walking Tour	Brenda Bevins, Frank Johnson, Shirley Snider, Pat Spikey, Billy Ray Duncan
11:55am	Noon	Disembark	Luncheon	Notes: TBA Montgomery Committee Est. $10/plate; 55people
Noon	1:00pm	Lunch	Ransom's Steakhouse	300 C B Stewart Dr, Montgomery, TX

12:00pm	1:00pm	Lunch	Ransom's Steakhouse- Beth (936) 597-6677	300 C B Stewart Dr, Montgomery, TX

1:00pm	1:15pm	Load Bus	Head Count	Head Count (Checklist #18) Announce next venue

Friday, March 3rd				
Bill Thomas' Ranch at Richards, TX				
Time: 2:45pm- 7:30 pm		33 minute 22.7 miles		Cost Est: TBA
Sponsors:				
1:15pm	1:30pm	Load Bus	Head Count	Head Count (Checklist #18) Announce next venue
1:30pm	2:30pm	Drive to Richards	Drive Tour	Longstreet and Richards Tour
2:30pm	2:45pm	Disembark	10365 Summer Ln	TEXAS RANCH- 3,000 acres, and vineyard
2:45pm	7:00pm	Richards Celebration	Bill Thomas Regional Celebration	Governor's Proclamation et al (Actual Ranch Pictured Below!)

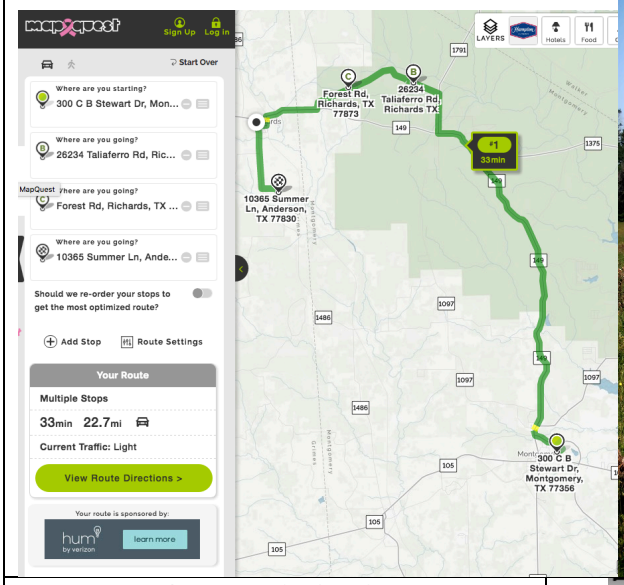

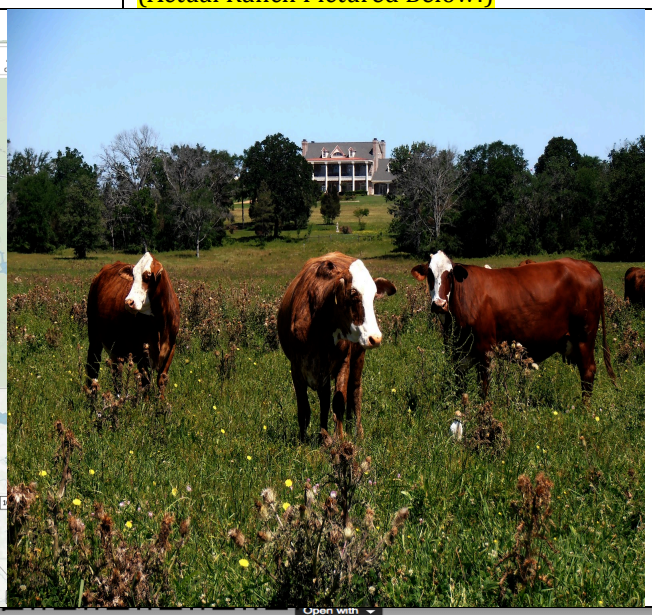

- TENATIVE THOUGHTS:
- Texas A&M Corps Cadets
- Sam Houston State University Music/Theater/History Groups
- Cattle Drive
- Jesse Chisholm- OK, TN,TX
- Tennessee Speakers
- Texas Speakers; Mary McCoy
- Sam Houston Trail and Proclamation- Joe Kolb
- KR Wood & Camp Cookie
- Real TX BBQ Chuck Wagon
- Anderson Stagecoach?
- Texas Walker Ranger: Chuck Norris
- Lone Star SRT
- Square Dance, Barn Dance, Rope Etc.
- Cowboy Poet/Campfire and Stars
- BBQ est./plate
- Est. Attendees 100ppl

Camp Cookie Productions
Cowboy Entertainment/Texas History School Shows

P.O. Box 893
Manchaca, TX 78652
512.565.5621
Karen@campcookieville.com
www.campcookieville.com

Entertainment Menu

Camp Cookie Solo (1 to 3 hrs)	$650.00
Camp Cookie Duo (1 to 3 hrs)	$900.00
Camp Cookie's Trio	$1,200.00
Camp Cookie's Quartet (includes fiddle)	$1,500.00
5 Piece Country/Western Swing Dance Band	$2,000.00
6 Piece Country/Western Swing Dance Band	$2,500.00
7 Piece Country/Western Swing Dance Band	$3,000.00
PA System Setup	$300.00
Female Singer	$300.00-400.00
Banjo Player	$350.00
Trick Ropers	$750.00
w/Horse	$1,000.00
Gun Fighters	$350.00 each
Story Tellers	$400.00 each
Blacksmith	$800/day
Mechanical Bull	$1,600.00
Rodeo Clown	$600.00
Longhorn for Photo Ops	$800.00-$1,200.00
Chickasaw Stomp Dancers	$500.00
Reenactors: Davy Crockett, Sam Houston, Jim Bowie, William B. Travis, etc.	$400.00
Authentic Chuck Wagon Camp	$500.00
w/Two Wagons	$1,000.00
Kiddie Korral--Stick Horse Rodeo, Rope the Steer, Twirl-a-Rope	$300.00/station
Camp Cookie Christmas Show with Trio & Decorated Chuck Wagon	$1,500.00
Camp Cookie Christmas Show with Quartet & Decorated Chuck Wagon	$1,800.00
Old Chisholm Trail Show—Western Variety Show with 5 Piece Band, Trick Ropers, Pistol Twirler, Bull Whippers and Chuck Wagon telling the story of the Chisholm Trail	$4,500.00

Other entertainers are available. Prices are for up to a 4 hour show unless otherwise noted. Mileage for shows 100 miles or more is $.50/mile. We are always willing to negotiate price based on the budget of a client and usually come to a mutual agreement. Please contact us for needs and pricing.

7:00pm	7:15pm	Load Bus	Head Count	Head Count (Checklist #19) Announce next venue

Friday, March 3rd				
Baymont Inn and Suites - College Station, TX				
Time: 7:00pm- 8:30 pm		Drive: 35.7 mile 44 min		Cost Est.: $120/$4,200
Sponsor:				
7:00pm	7:15pm	Load/Drive/Disembark	Head Count	- Head Count (Checklist #19) - Announce next venue
7:15pm	8:00pm	Baymont Inn 2611 Harvey Road College Station, TX	Main Guide	- Guest List for Hotel Check-in - Announce Time to Load Bus - Suggest walking attire

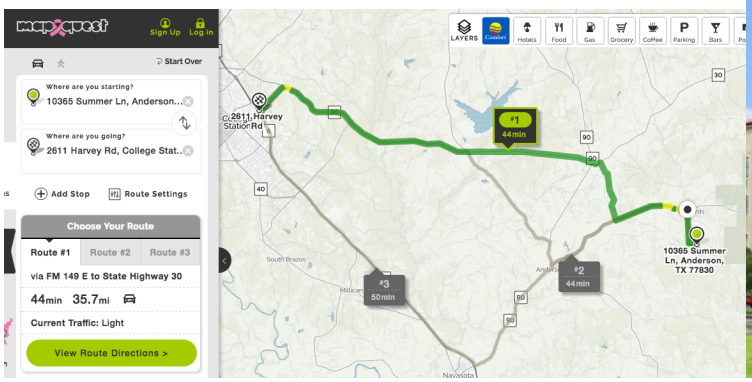

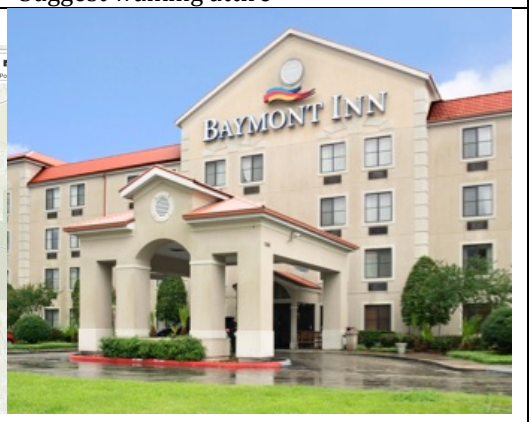

Contact: Baymont Inn & Suites
1-2 Adults $109.65 plus tax
3-4 Adults $113.90 plus tax
Number: 979-680-3000
Booking: 800-363-2297
Rooms: 20
Double: 15 King: 5
Confirmation #: 28936022
Name: History Heritage Group
Cancelation #: 800-363-2297
Booking Cancelation Due Date: 2/15/17

Friday, March 3rd 2017					
Guest List Baymont Inn College Station, TX					
Name	D/K #	Name	D/K #	Name	D/K #
1.		13.		25.	
2.		14.		26.	
3.		15.		27.	
4.		16.		28.	
5.		17.		29.	
6.		18.		30.	
7.		19.		31.	
8.		20.		32.	
9.		21.		33.	
10.		22.		34.	
11.		23.		35.	
12.		24.			

Saturday, March 4th				
Washington on the Brazos				
Time: 9:00 am – 4:00 pm		Drive: 37 minutes 33.5 miles		Cost Est.: Lunch Vendors
Sponsors:				
9:00am	9:15am	Load Bus	Head Count	Head Count (Checklist #20) Announce next venue
9:15am	10:00am	Drive	23200 Park Rd 12, Washington, TX 77880 Houston McGaugh Contact point	Washington on the Brazos TN Celebration of the TX Declaration of Independence
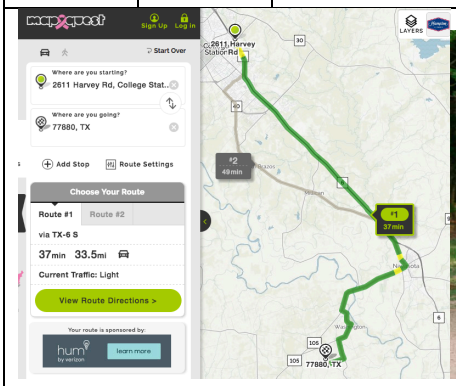 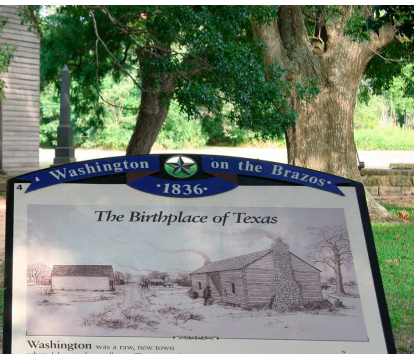				
10:00am	10:15am	Disembark	Texas Independence Day Celebration: Tennessee Signers	Houston descendants TN Writers and Signers Nancy Birch, Madge Roberts Tennessee Speakers (Topic and Length):
10:15am	4:00pm	Texas Independence Day Celebration	TN Speakers TX Speakers	TX State Parks George Childress Celebration Sam Houston at Washington Lone Star SRT
4:00pm	4:15pm	Load Bus	Head Count	Head Count (Checklist #21) Announce next venue

Saturday, March 4th				
Sam Houston Steamboat House Houston, Texas				
Time: 4:00 pm		Drive: 37 minutes 33.5 miles		Cost Est.: $21.5/752.5
Sponsors:				
4:00pm	4:15pm	Load Bus	Head Count	Head Count (Checklist #21) Announce next venue
4:15pm	5:30pm	Drive	8045 North Sam Houston Pkwy W, Houston, TX 77064	(832) 912-1845 Charlie Fogarty

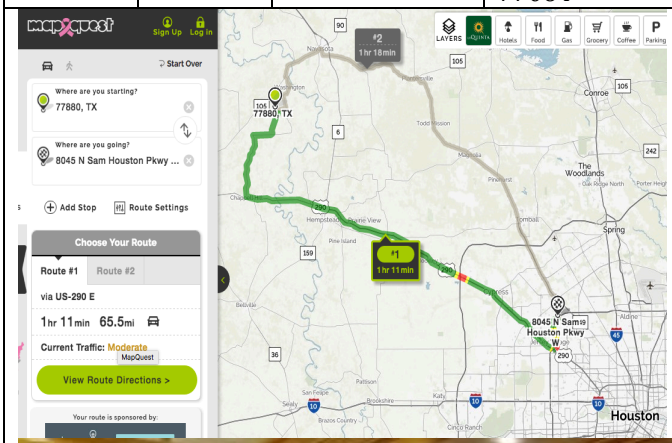

5:30pm	7:00pm	Steamboat House Restaurant Celebration and Tour; End of Tour Meal Houston Heritage Society - Randy Mckinney II mailto:mistermckinney@gmail.com - Tennessee Speakers (Topic and Length):		
7:00pm	7:15pm	Load Bus	Baymont Conroe	Head Count (Checklist #22) Announce next venue

Saturday, March 4th 2017				
Baymont Inn and Suites - Conroe, TX				
Time: 7:15pm - 8:15pm		Drive: Cost Est.: $85/$2,975		
Sponsor:				
7:00pm	7:15pm	Load Bus	Head Count	- Head Count (Checklist #22) - Announce next venue
7:15pm	8:00pm	Baymont Inn 1506 I 45 S, Conroe, TX 77304-2805	Main Guide	- Guest List for Hotel Check-in - Announce Time to Load Bus 9:30am - Suggest walking attire

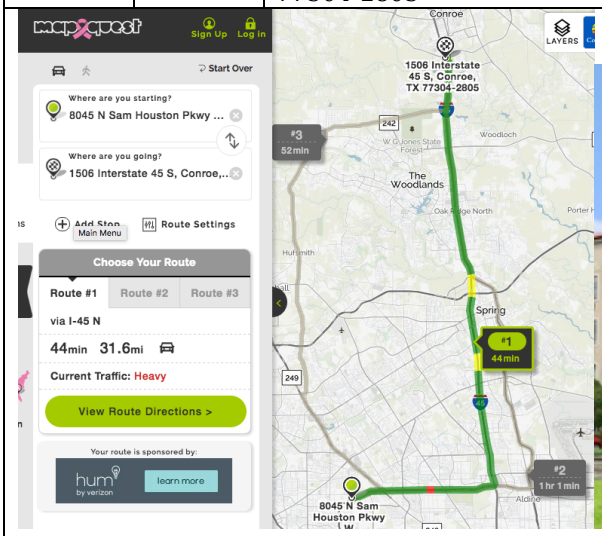

Contact: Baymont Inn & Suites
1-2 Adults $75.65
3-4 Adults $84.15
Number: 936-539-5100
Booking: 800-337-0550
Rooms: 20
Double: 15 King: 5
Confirmation #: 28437146
Name: History Heritage Group
Cancelation #: 800-363-2297
Booking Cancelation Due Date: 2/19/17

Saturday, March 4th, 2017					
Guest List Baymont Inn and Suites - Conroe, TX					
Name	D/K #	Name	D/K #	Name	D/K #
1.		13.		25.	
2.		14.		26.	
3.		15.		27.	
4.		16.		28.	
5.		17.		29.	
6.		18.		30.	
7.		19.		31.	
8.		20.		32.	
9.		21.		33.	
10.		22.		34.	
11.		23.		35.	
12.		24.			

Sunday, March 5th 2017				
Houston Hobby Airport Departure				
Time: 9:00am-10:00am		Drive: 1 hr 2 min 46.9 minutes		Cost Est.: None
Sponsor:				
9:00am	9:15am	Load Bus	Head Count	- Head Count (Checklist #23) - Announce next venue
9:15pm	10:00am	Houston Hobby Airport	Main Guide	Thank you! Come Again!

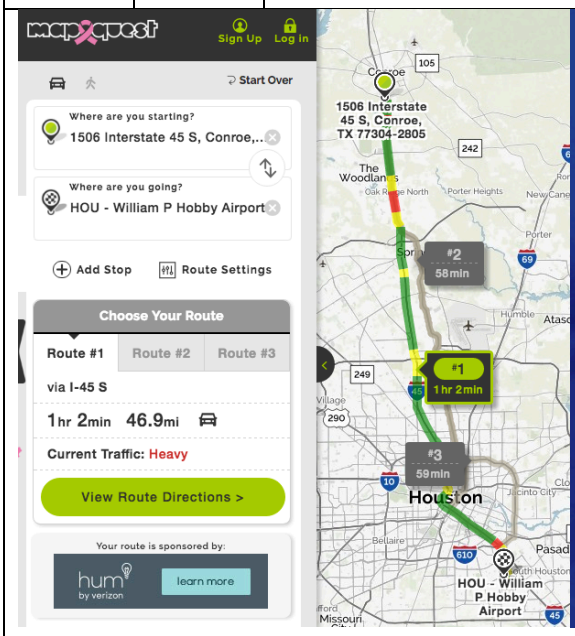
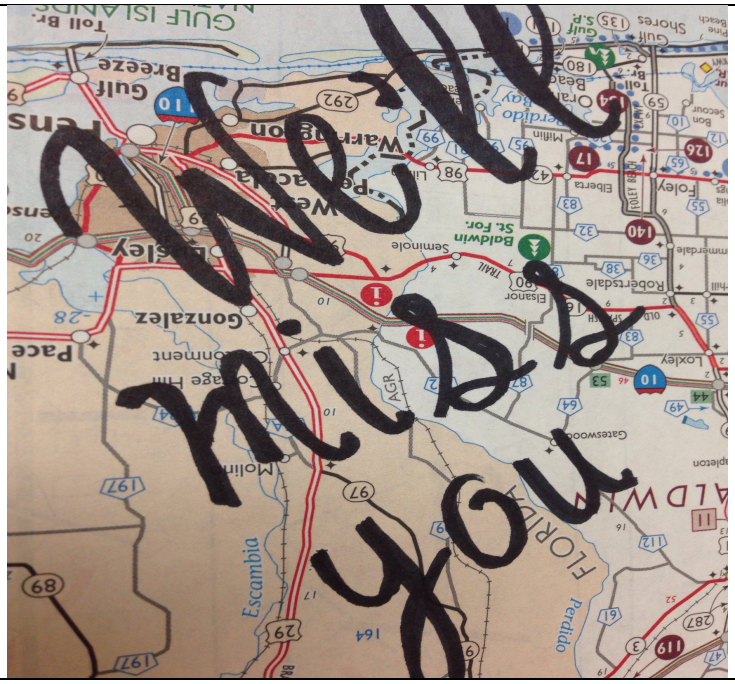
Happy Trails to You and a HUGE THANK YOU FOR TEXAS from Texas!